



# Government of Malaysia

## MH370 OPERATIONAL SEARCH UPDATE #11 Period: 2 APRIL 2018 – 8 APRIL 2018

DATED 10 APRIL 2018

This operational search report has been developed to provide regular updates on the progress of the current search efforts to locate MH370. Please be assured that work is continuing and is aimed at finding MH370.

### Background Information

On 10 January 2018, the Government of Malaysia entered an Agreement for the search of MH370 with Ocean Infinity Limited (OI). Currently OI is utilizing their vessel *Seabed Constructor* to survey the search area accompanied by a support vessel, *MV Maersk Mariner*.

### Underwater Search

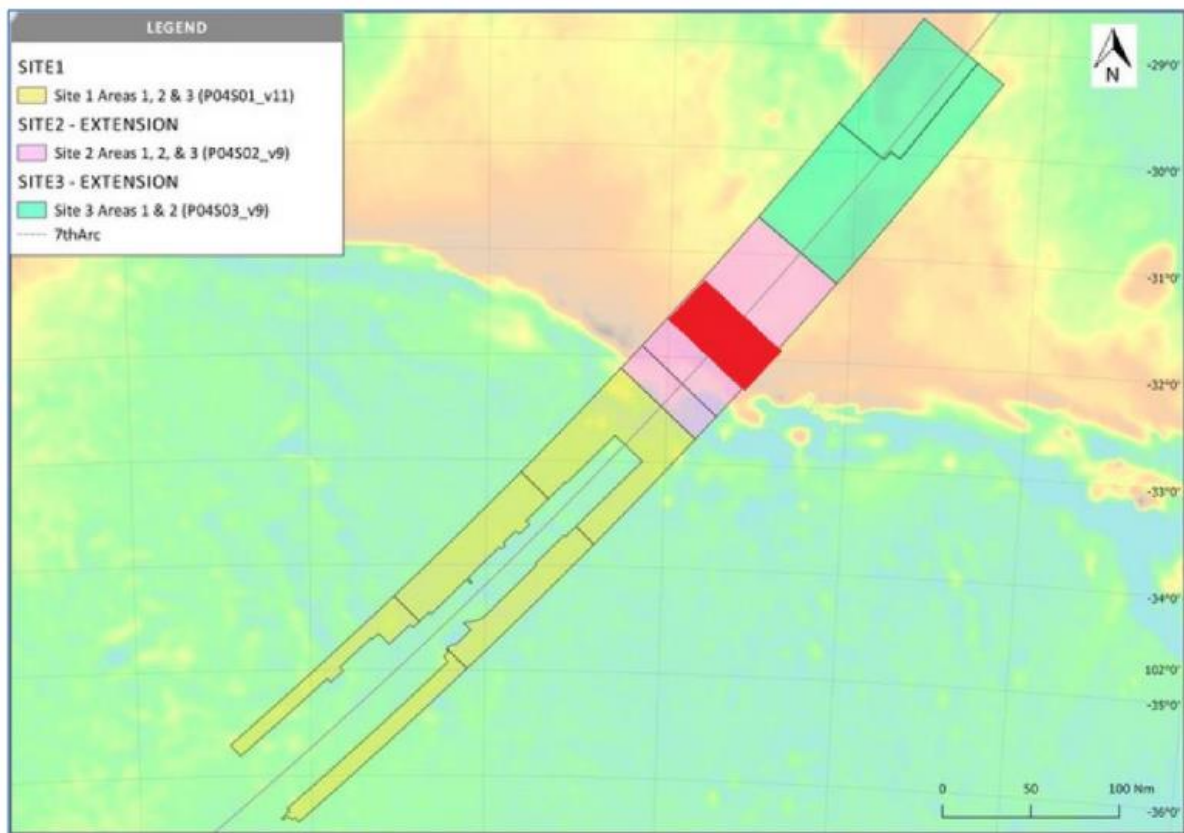

DIAGRAM 1

Site 2/Area 03, highlighted in red, indicates the area currently being surveyed.

## Key developments

- All available AUVs were launched for the search operation.
- *Seabed Constructor* completed surveying Site 1 / Areas 01, 02 & 03 (shaded area) depicted in diagram 2. They have since moved on to Site 2 / Areas 02 & 03 (red shaded area) depicted in diagram 1.

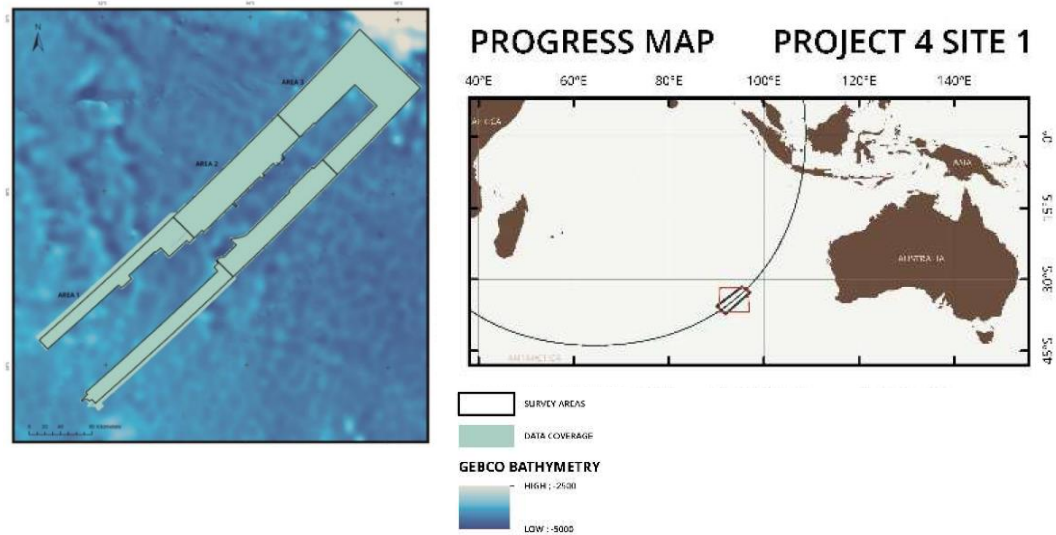

DIAGRAM 2

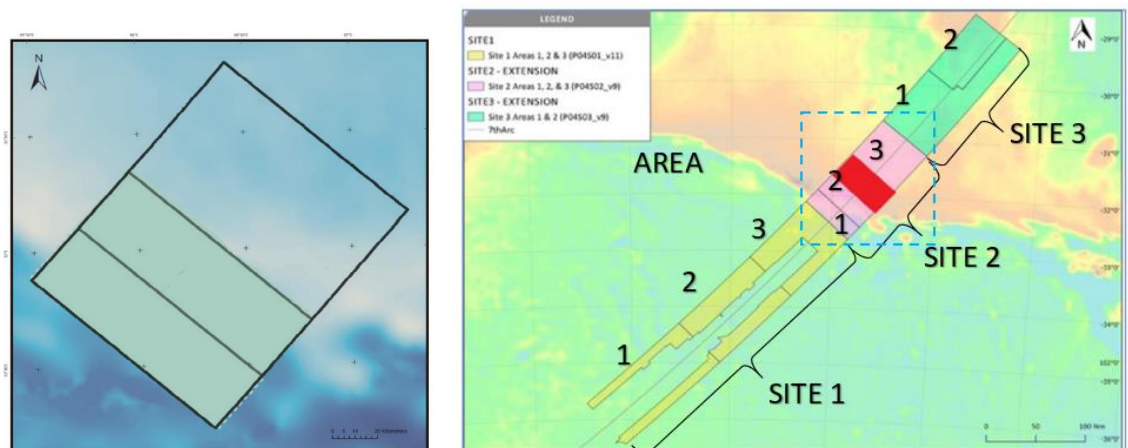
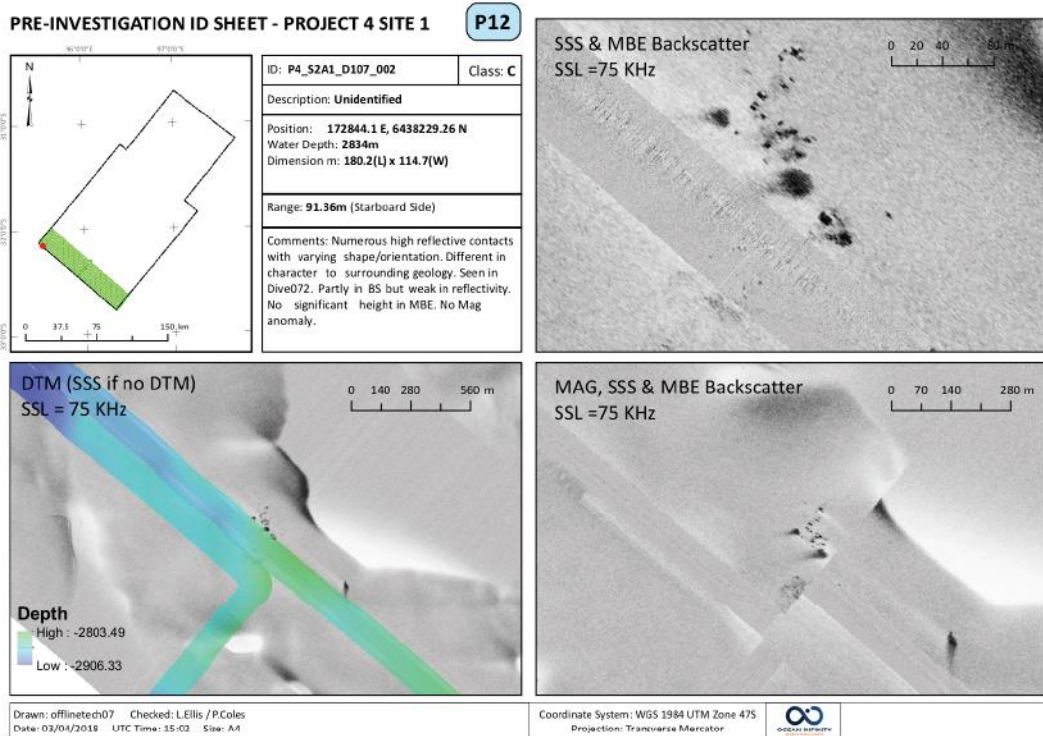

DIAGRAM 3

- Total area covered in Site 1 is 38,214 square kilometres includes additional areas along the Northern Leg of Site 1 / Area 1 and the Southern Leg of Site 1 / Area 1 (grey shaded areas depicted in diagram 2 outside the indicative search area).
- Total area covered in Site 2 as of 8 April 2018 is 7,500 square kilometres. *Seabed Constructor* completed surveying Site 2 / Area 01, depicted in diagram 3.

- One Point of Interest (POI) had been identified from the AUVs missions and ROV (KD31) was deployed for further investigation. Upon detailed survey by the ROV, it was determined to be geological.



Point of Interest (POI) identified during AUV mission

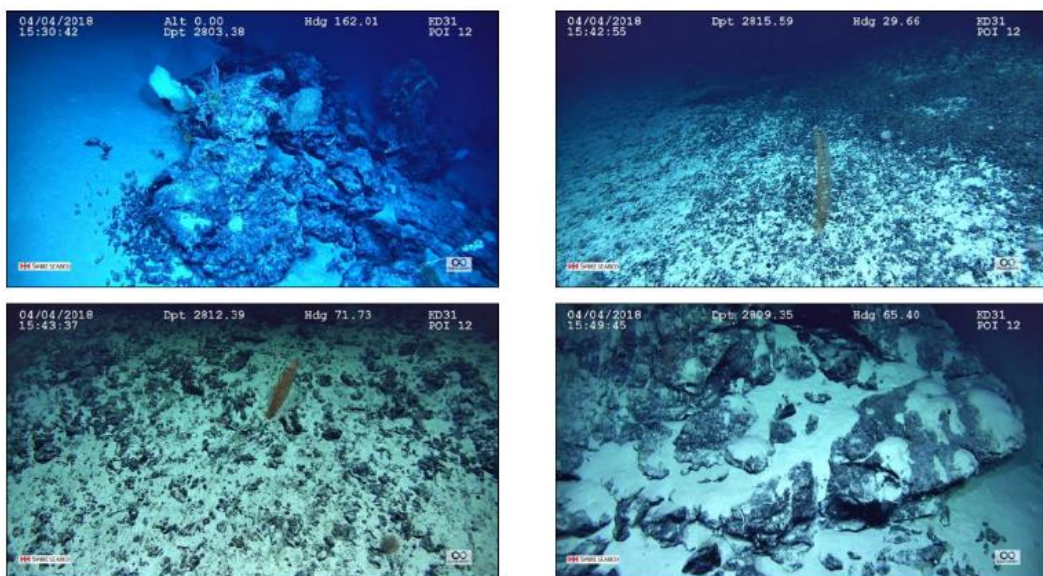

Images of Geological Formation captured by ROV (KD31)

## Weather

- Weather and sea conditions predicted to build slightly on 12 April 2018.

MH370 Response Team  
www.mh370.gov.my.